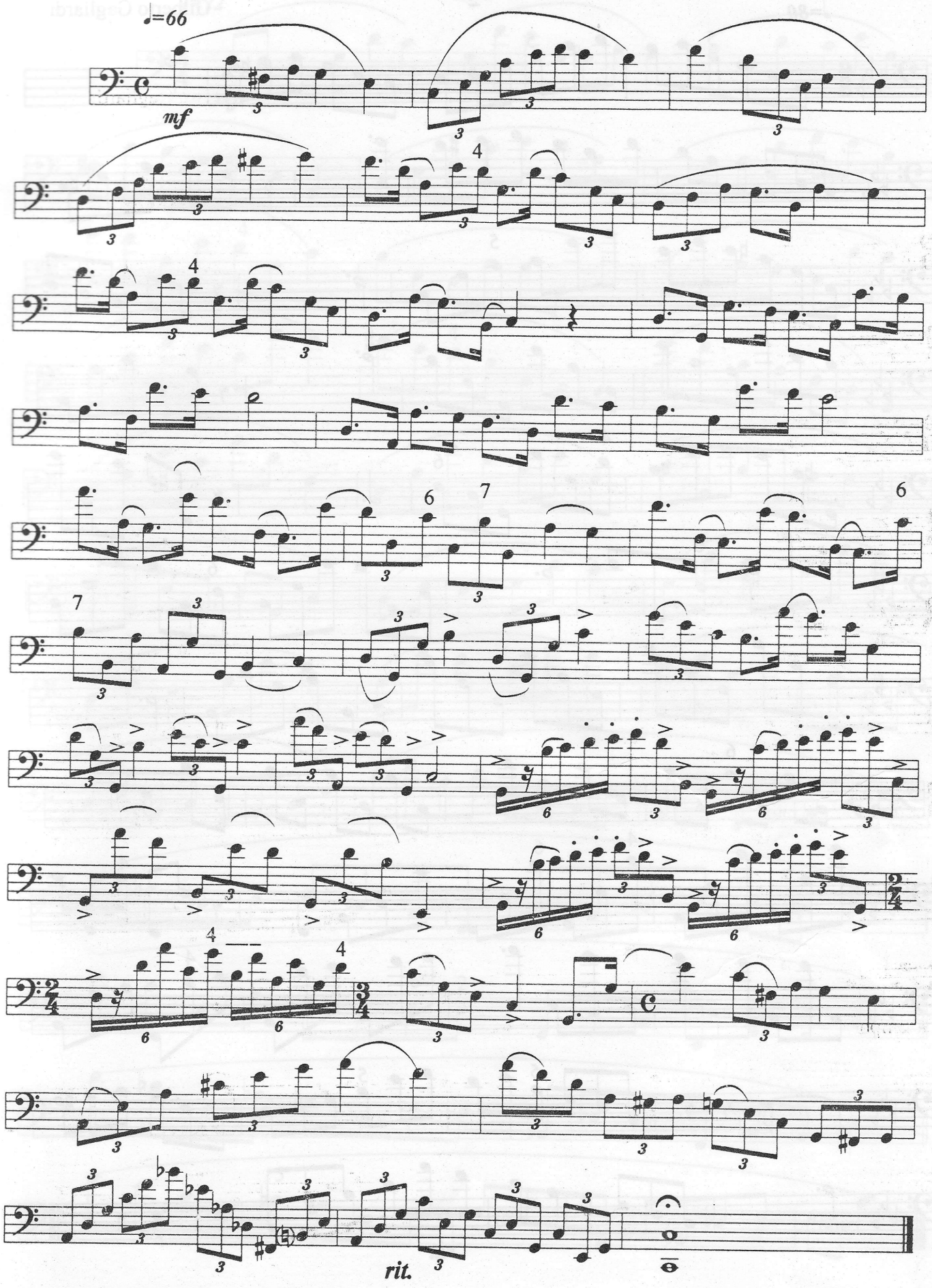
♩=66
mf
rit.