Human Subject Research, Defined
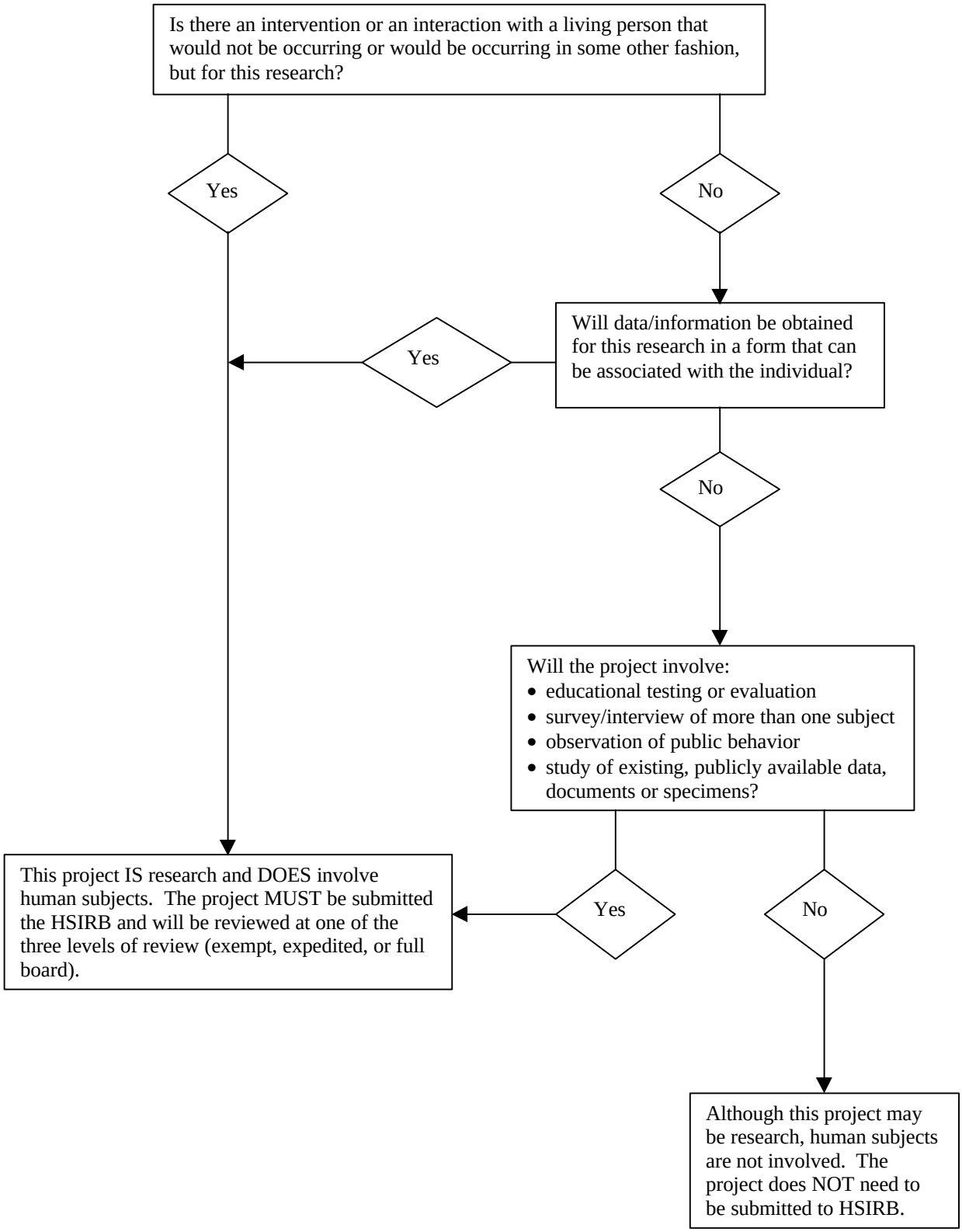
(adapted from OPRR, April 1996)